

ELEVATION

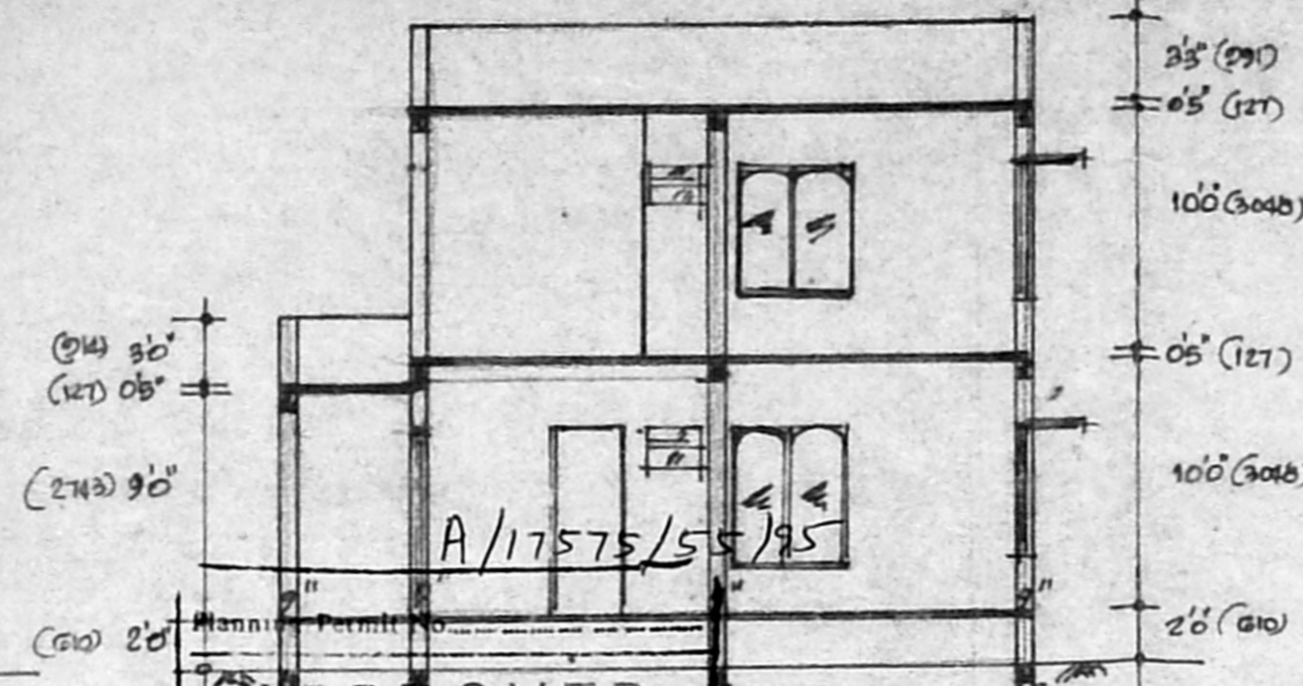

APPROVED
 SUBJECT TO THE CONDITIONS IN THIS OFFICE LETTER.
 No. A1/24694/94 Date: 28/11/94
 FOR MEMBER SECRETARY
 MADRAS METROPOLITAN
 DEVELOPMENT AUTHORITY
 MADRAS - 600 008.

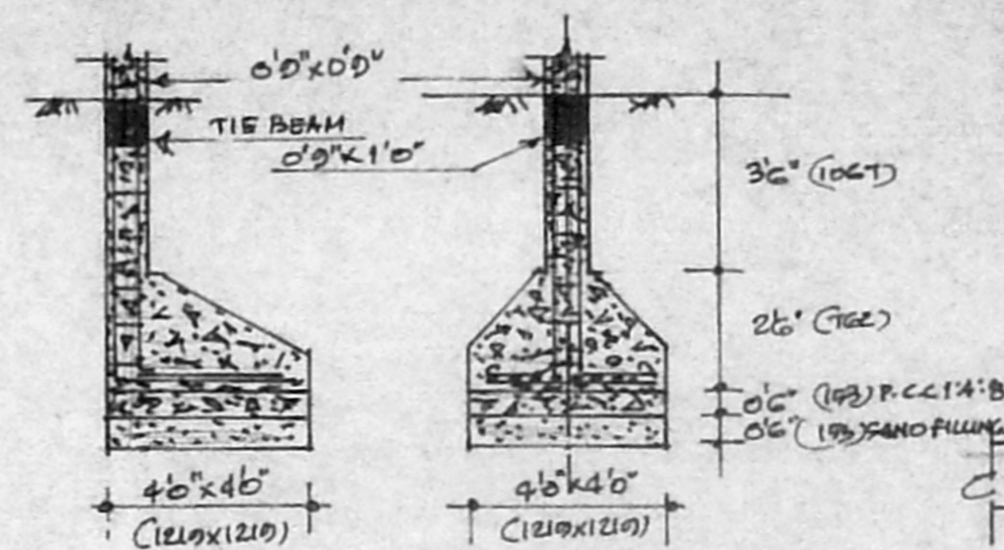

COLUMN DETAILS
 SCALE: 1" = 4'

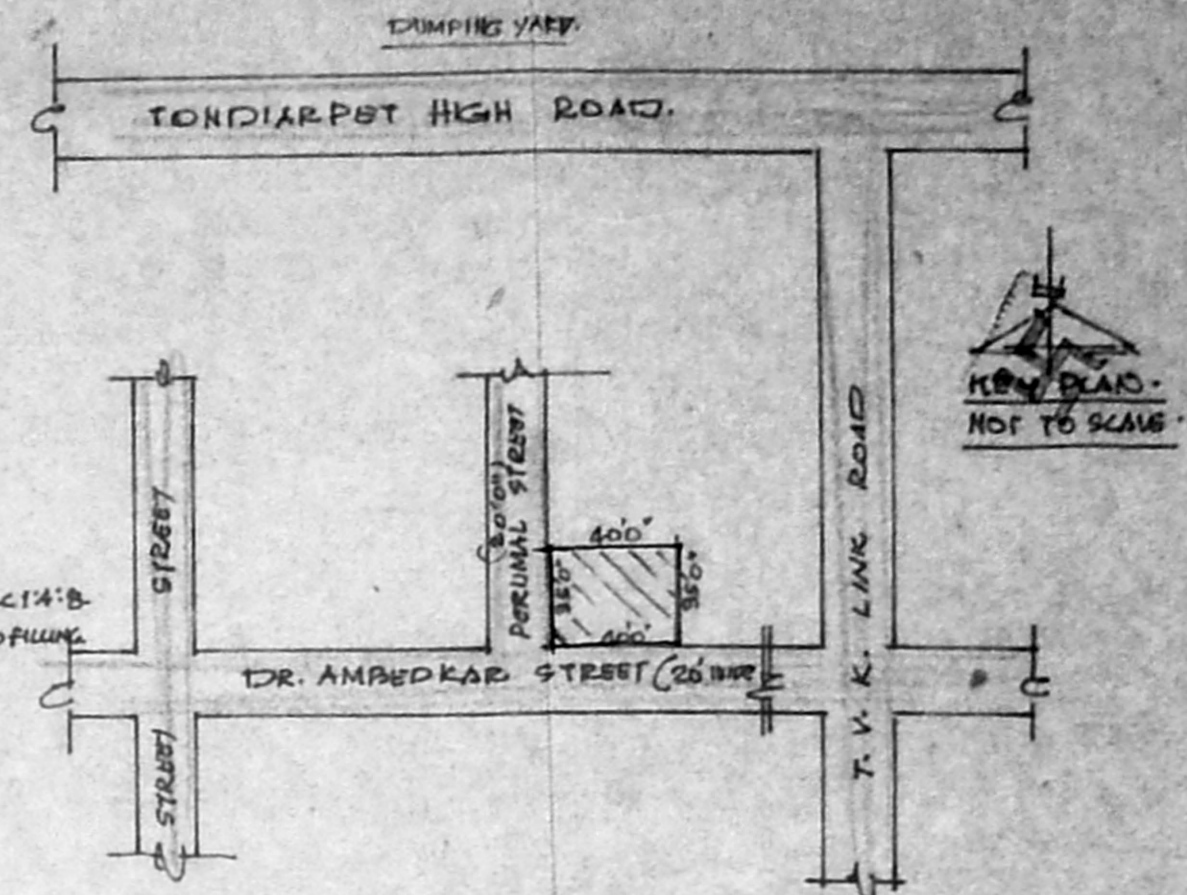

SCRUTINY PLAN
 A1/24694/94
 30/11/94

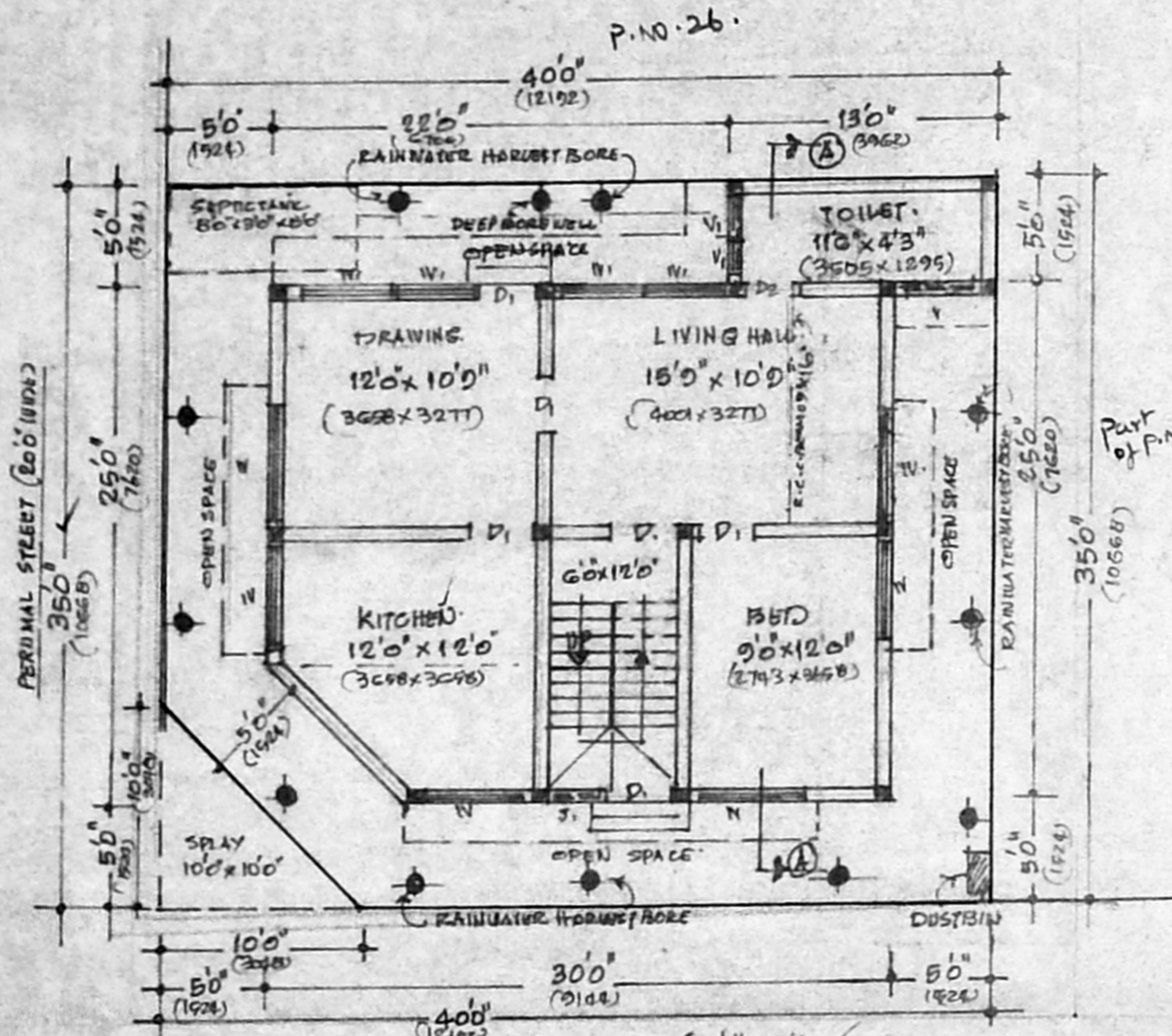

GROUND FLOOR PLAN

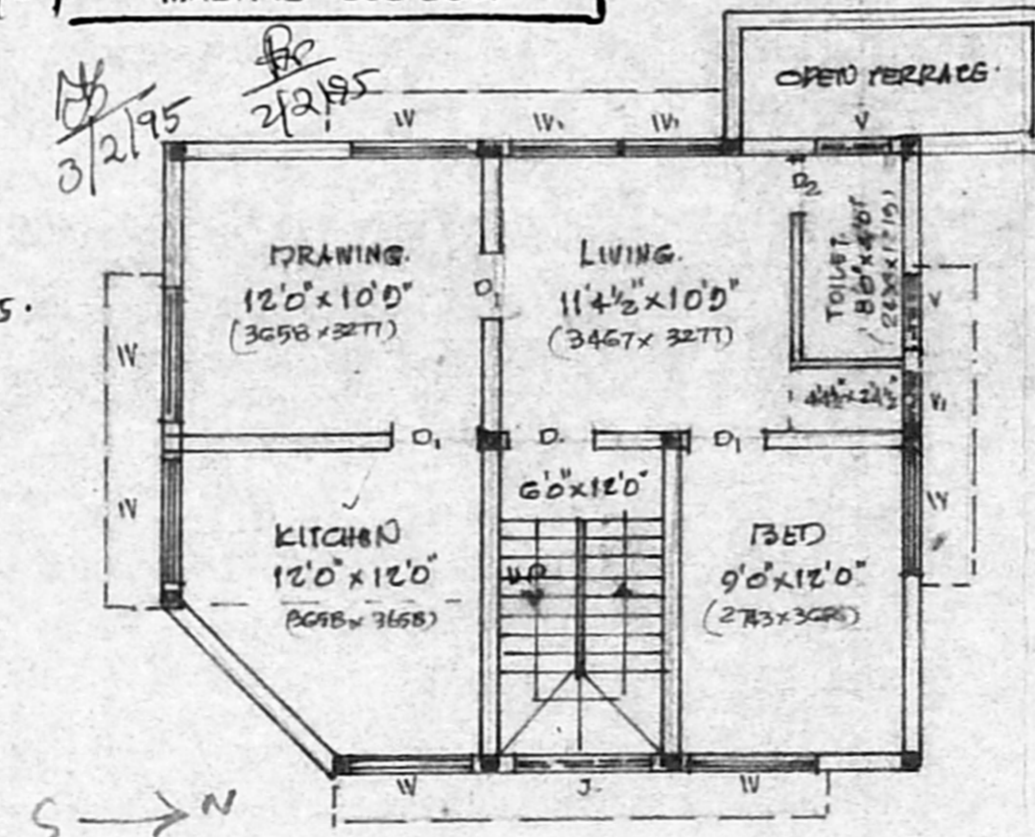

FIRST FLOOR PLAN

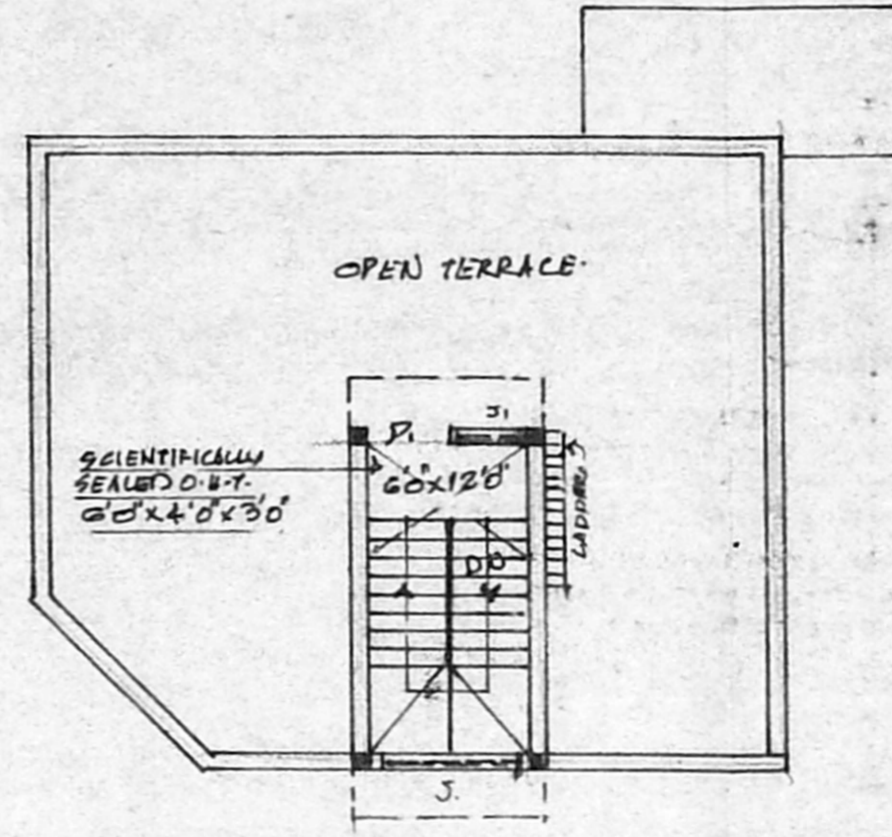

HEAD ROOM PLAN

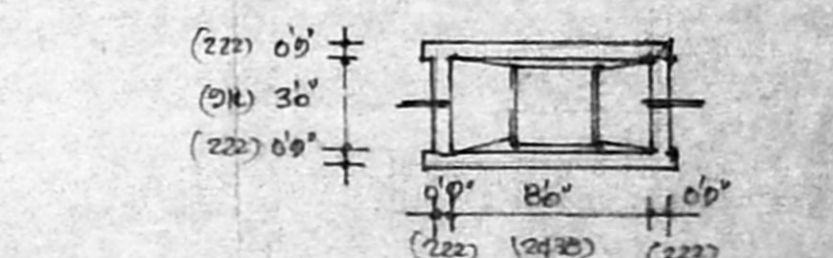
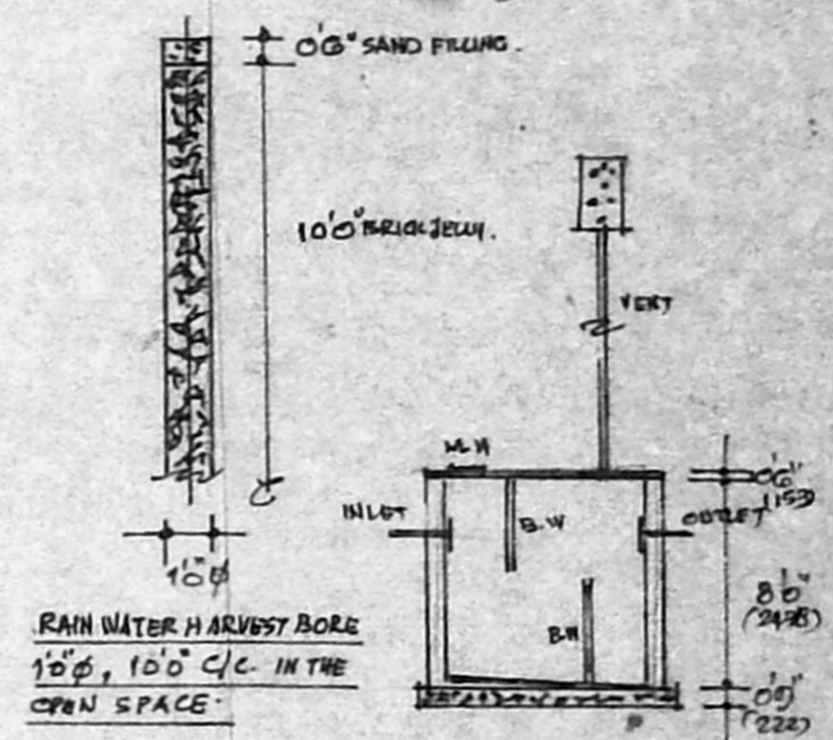

SEPTIC TANK DETAILS
 8'0" x 3'0" x 8'0"

SAND FILLING FOR FOUNDATION 153MM THICK
 BASE CONC FOR FOUNDATION IN C.C. 1:2:4, 153MM THICK
 R.C.C. COLUMN FOUNDATION IN C.C. 1:2:4, 46" x 46"
 R.C.C. COLUMN IN C.C. 1:2:4, 0'9" x 0'9"
 R.C.C. TIE & ROOF BEAMS IN C.C. 1:2:4, 0'9" x 1'0"
 R.C.C. ROOFSLAB & LINTELS IN C.C. 1:2:4, 127MM THICK
 R.C.C. SUNSHADE IN C.C. 1:2:4, 60MM THICK
 BRICK WORK IN CEMENT MORTAR 1:5, 0'9" THICK
 PLASTERING WITH CEMENT MORTAR 1:4, 12MM THICK
 FLOORING WITH MOSAIC TILES OVER B.T.C.
 WEATHERING COURSE WITH TWO COURSE OF PLAT TILES.

D.	T.W. DOOR	8'3" x 7'0"	291 x 2134
D1	- DO -	3'0" x 7'0"	914 x 2134
D2	- DO -	2'6" x 7'0"	762 x 2134
W.	T.W. WINDOW	4'0" x 5'0"	1372 x 1524
W1	- DO -	3'6" x 5'0"	1067 x 1524
V.	VENTILATOR	3'0" x 1'6"	914 x 457
V1	- DO -	2'0" x 1'6"	610 x 457
J.	JOLLY WORK	5'0" x 5'0"	1524 x 1524
J1	- DO -	2'6" x 5'0"	762 x 1524

TOTAL PLOT AREA	: 1400.80 SFT (130.06 M ²)
PRO. GROUND	: 803.54 SFT (74.60 M ²)
FIRST FLOOR	: 737.54 SFT (68.47 M ²)
HEAD ROOM	: 101.54 SFT (9.33 M ²)
COVERAGE	: 57.36 %
F. I.	: 1-10

PROPOSED WORK	▬▬▬
ROAD PORTION	▬▬▬
SITE BOUNDARY	▬▬▬

Y. Usha Rani

M. Venugopal
 Mr. K. VENUGOPAL, Rtd. A.E.E.
 Sanitary Engineering Consultant
 Licensed Surveyor, Class-I No: 320
 Licensed Plumber, Class-I Metro Water
 Sewerage No. Water Supply No.
 3, Neelakandan Street, Nungambakkam (Lake Area)
 Backside of Corporation Girls Higher Secondary School
 MADRAS - 600 034

PLAN SHOWING THE PROPOSED DWELLING
 HOUSE AT PLOT NO: 25 (PART) S.NO: 295/2
 PART, KODUNGAIYUR VILLAGE, DR. AMBEDKAR
 STREET, DIVISION NO: 2, MADRAS.
 KRISHNAMURTHY NAGAR.
 REGULARISATION OF LAND & PROPOSED DWELLING HOUSE.